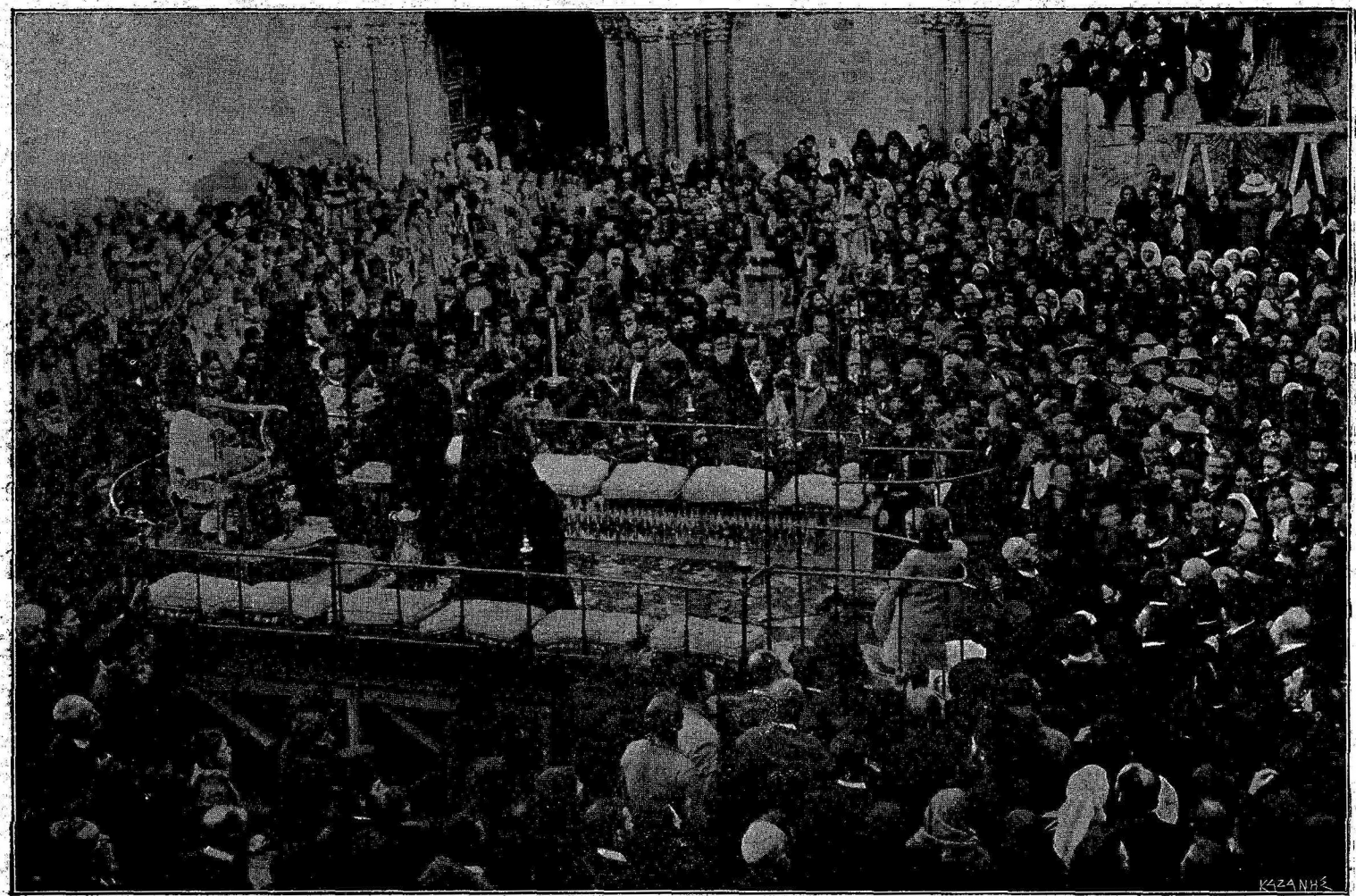

Ἡ ἑορτὴ τοῦ Νιπτῆρος